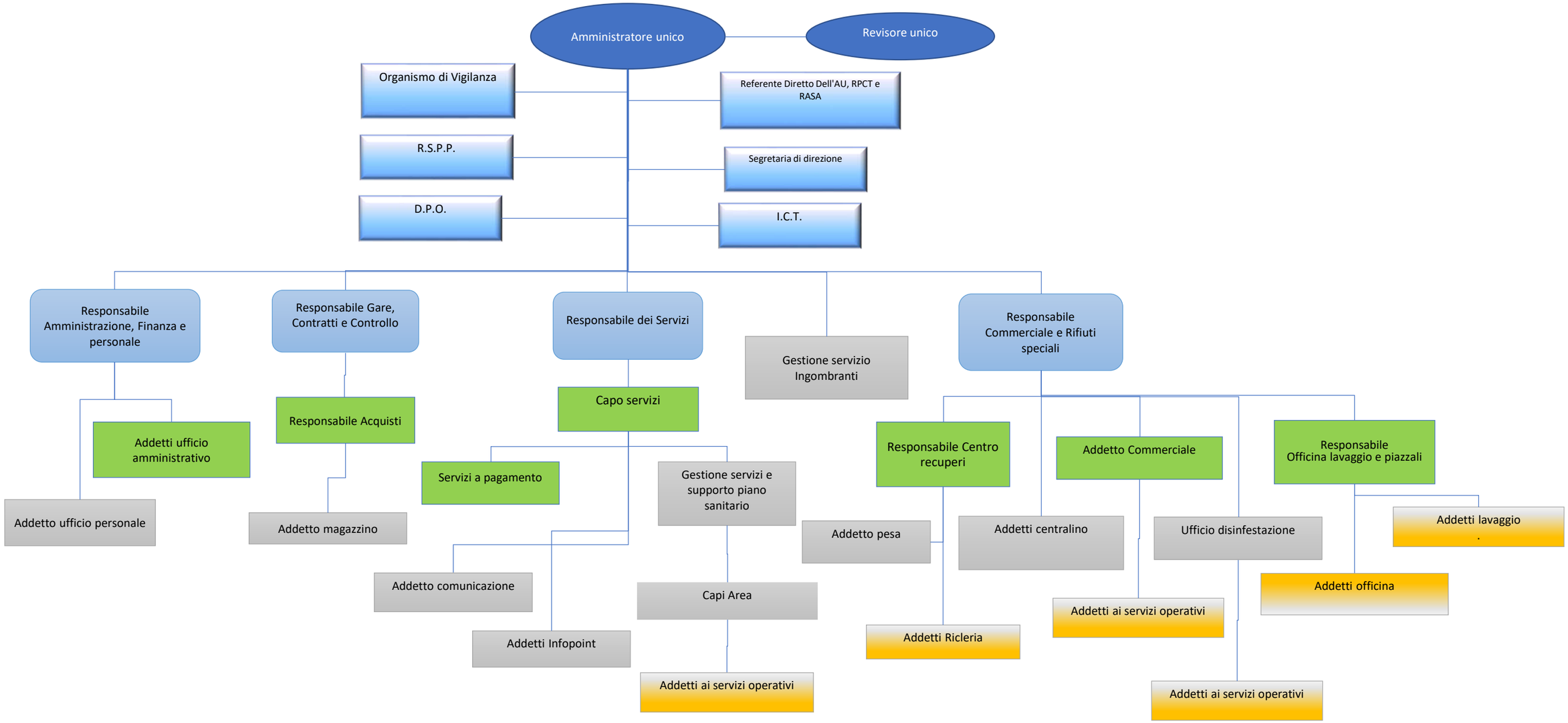ASMIU S.r.l. - Organigramma